2022 Nissan Leaf




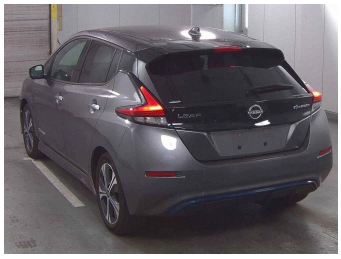

Purchase Price **POA**

Includes GST
Excludes on-road costs of $695

Indicative repayments

$7.50 per week*

Based on a 48 month term & no deposit.
Total repayments (208) = **$1,559.46**

finance NOW Money your way

Gain peace of mind with Mechanical Breakdown Insurance. **Ask us how.**

ASSURANT®

Top features

None Listed

Body Style
-

Reg No.
-

Odometer
12,500 km

Ext Colour
Grey

Engine
-

History
-

Fuel Type
-

Seats
-

Transmission
Automatic

CO2 Emissions
-

Wheels
-

Energy Economy
-

VIN
-

Interior
-

Safety
-

Stock ID: 6731

MIG Cars - Sydenham | Phone 021 507 578 | Email sales@migcars.co.nz
63 Moorhouse Avenue, Addington, Christchurch 8011, New Zealand
www.migcars.co.nz

4.67 | 1215 reviews

* MIG Cars - Sydenham is not a lender nor a financial adviser. Any amounts displayed should not be seen as an offer of finance or taken as financial advice. The interest rate, fees and loan term used in this calculation may not actually represent those available from lenders. Actual interest rates, fees and loan terms will vary per lender and are typically based on an assessment of your credit risk and responsible lending criteria. Any repayment amounts displayed are indicative only and have been calculated using several other indicative inputs. The interest rate used in this calculation is an arbitrary 13.95%, however exact interest rates vary per lender. The term of the loan used in this calculation is 48 month. Exact terms available vary per lender although options typically include 6, 12, 18, 24, 36, 48 and 60 months. This calculation also includes a typical mandatory fee charged by lenders. This is a one-off establishment fee of $495.00. Typically, this fee can be paid upfront or, as in this calculation, be capitalised over the contract term, ie. included in the loan amount. This fee can vary per lender and other non-mandatory fees and charges may also apply. The total amount of repayments has been calculated by multiplying 208 weekly repayments (based on a 48 month term) by the weekly repayment amount of $7.50 which equals $1,559.46. This calculator does not consider any of your own personal circumstances and we strongly suggest you seek budgeting advice prior to committing to any loan contract. Responsible lending criteria and lender terms and conditions will likely apply to any finalised loan contract. Proof of security and/or vehicle insurance may also be required before proceeding.

Vehicle data updated 23 November 2026 16:21